

Running SeNT Referrals from Best Practice Indigo



Indigo, the latest version of Best Practice CIS, provides access to SeNT Referrals via the *Valida* icon on the BP toolbar.

Clicking this icon will have the following effects, depending on the state of the BPAC widget:

BPAC widget is running and minimised

If the widget is running and minimised when the icon is clicked, the widget will appear in the bottom right-hand corner of the screen, as in the screenshot below.

BPAC widget is not running

If the widget is not running when the icon is clicked, it will be run and appear in the bottom

right-hand corner, as in the screenshot below.

BPAC widget is not installed

If the widget is not installed when the icon is clicked, the following dialog will display:

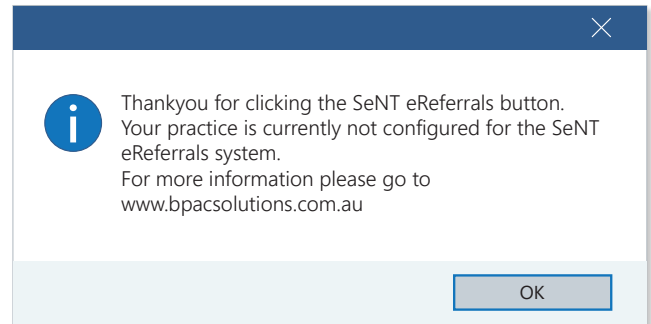

The *valida* icon provides access to SeNT eReferrals via the BPAC widget

Position of the BPAC widget

The screenshot shows the Best Practice Indigo interface for patient Mr. Alan Abbott. The toolbar includes the Valida icon (a blue diamond with a white 'V'). The BPAC widget in the bottom right corner is titled 'BPAC (AU Demo)' and shows 'Mr. Alan Abbott' with a menu containing 'SeNT Referral' and 'HealthPathways'.

Item	Reaction	Severity	Type	Due	Reason
House dust mite	Bronchospasm	Severe	Action	28/02/2012	Check TFTs
Trifle	Nausea	Severe	Action	23/05/2012	Follow-up referral
Aluminium Hydroxide			Preventive health	11/04/2018	Influenza vaccination should be considered!
			Preventive health	11/04/2018	Vaccination against pneumococcus should be considered!
			Preventive health	11/04/2018	Vaccination against shingles should be considered!
			Preventive health	11/04/2018	A smoking history should be recorded!
			Preventive health	11/04/2018	A Dementia Risk Assessment should be considered!
			Preventive health	11/04/2018	A Health Assessment should be considered!

Drug name	Strength	Dose	Quantity	Rpts.	Script type	Long term	Last script	Approval No.	Subst.	Reg. 24	First script	Reason for prescription
<input type="checkbox"/> Flixotide 250 CFC-Free 250mcg Inl 250mcg		2 puffs Twice a day	1x120 dose	5	PBS	Yes	05/12/2011		No	No	02/03/2004	Asthma
<input type="checkbox"/> Losec 20mg Tablet	20mg	1 Daily	30	1	PBS	Yes	23/02/2006		Yes	No	23/02/2006	
<input type="checkbox"/> Ventolin CFC-Free 100mcg/dose I 100mcg/dose		1-2 puffs Every 4 hours p.r.n.	2x200 dose	5	PBS/OTC	Yes	05/12/2011		Yes	No	02/03/2004	Asthma

For customer assistance
Freephone 1-800 852 481
 (Australia only)